

PLAT OF SURVEY

A PARCEL OF LAND SITUATED IN THE NORTHEAST QUARTER OF FRACTIONAL SECTION 32, TOWN 8 NORTH, RANGE 2 EAST, SUPERIOR TOWNSHIP, WILLIAMS COUNTY, OHIO.

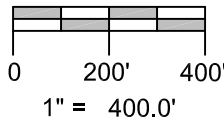
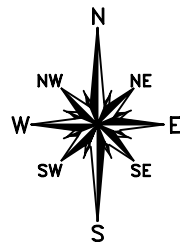
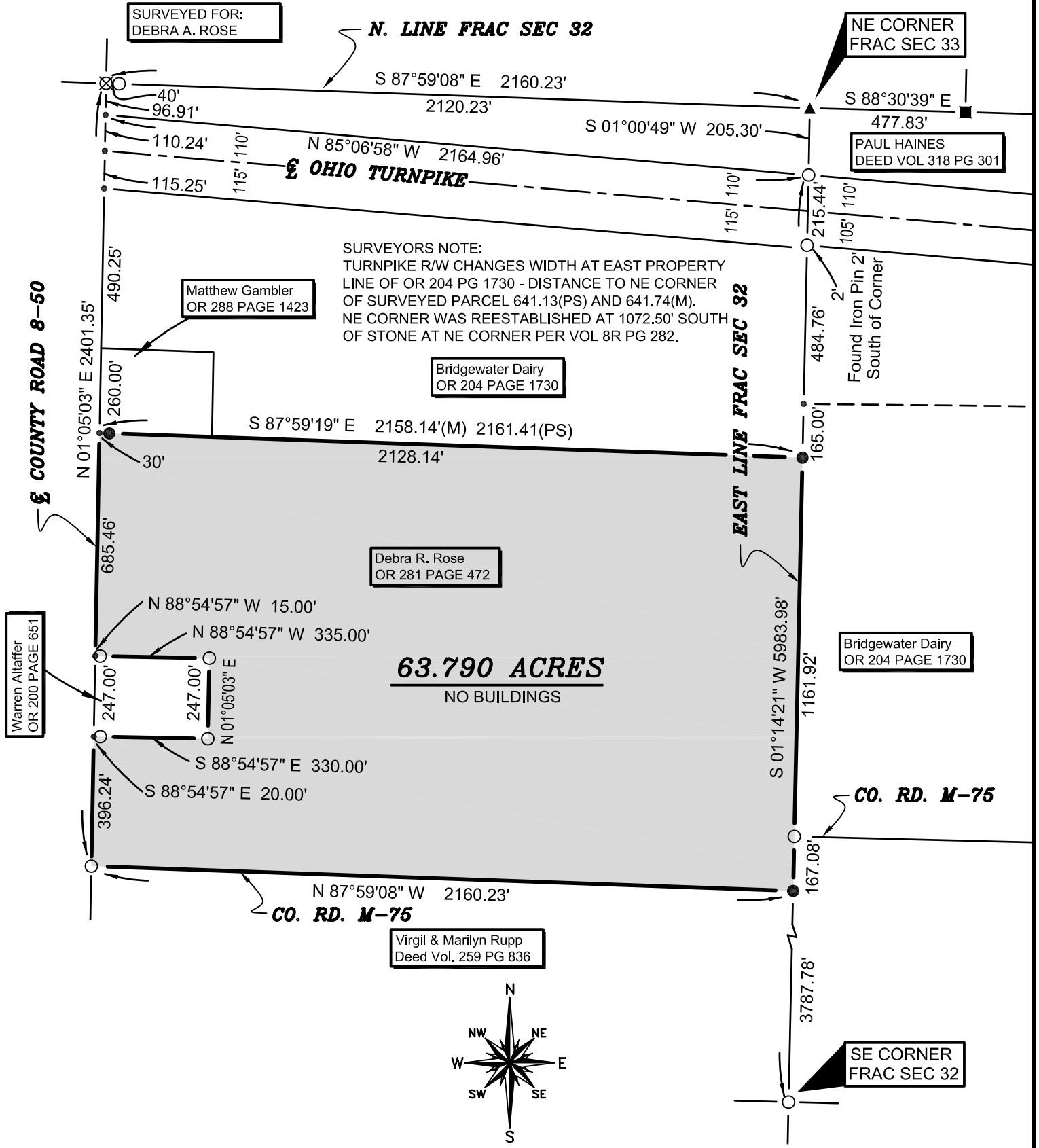

LEGEND

- ● — POINT ESTABLISHED
- FOUND IRON PIN OR PIPE
- PLACED 5/8" REBAR W/ CAP
- FOUND CONCRETE POST
- ▲ FOUND STONE
- ⊗ FOUND RAILROAD SPIKE

Survey References:

- VOLUME 8R PAGE 282
- VOLUME 10R PAGE 064
- VOLUME 17R PAGE 287
- VOLUME 19R PAGE 309
- VOLUME 25R PAGE 072
- VOLUME 25R PAGE 088
- VOLUME 25R PAGE 154
- TURNPIKE R/W DRAWINGS

REVISED: 1-15-13

I HEREBY CERTIFY THAT I HAVE SURVEYED THE PREMISES SHOWN IN THE PLAT ABOVE. ALL DIMENSIONS ARE SHOWN IN FEET AND DECIMALS THEREOF. SINCE THIS SURVEY DOES NOT INCLUDE A TITLE SEARCH, THERE COULD BE EASEMENTS OR OTHER ENCUMBRANCES AND WHICH ARE NOT SHOWN ON THIS SURVEY PLAT. IF THESE ARE REQUIRED, PLEASE FURNISH THE NECESSARY INFORMATION. THE BEARINGS AND DISTANCES SHOWN ON THE PLAT ABOVE ARE ASSUMED. THIS SURVEY HAS BEEN RECORDED IN VOL. 25R PAGE 157 OF THE WILLIAMS COUNTY SURVEY RECORDS.

Brian M. Wieland
BRIAN M. WIELAND - REGISTERED SURVEYOR NO. 8286

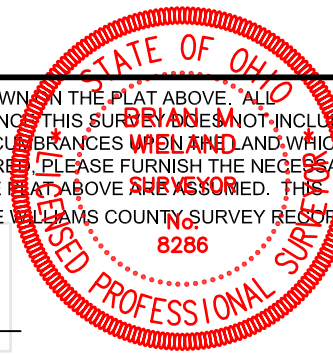

DATE: 9-26-12 | JOB: 12-097.2

WIELAND SURVEYING & ENGINEERING, LLC
14067 COUNTY ROAD 20
WEST UNITY, OH 43570
419-924-2100 VOICE
419-924-5390 FAX